

Proposition plan
8/12/81-98

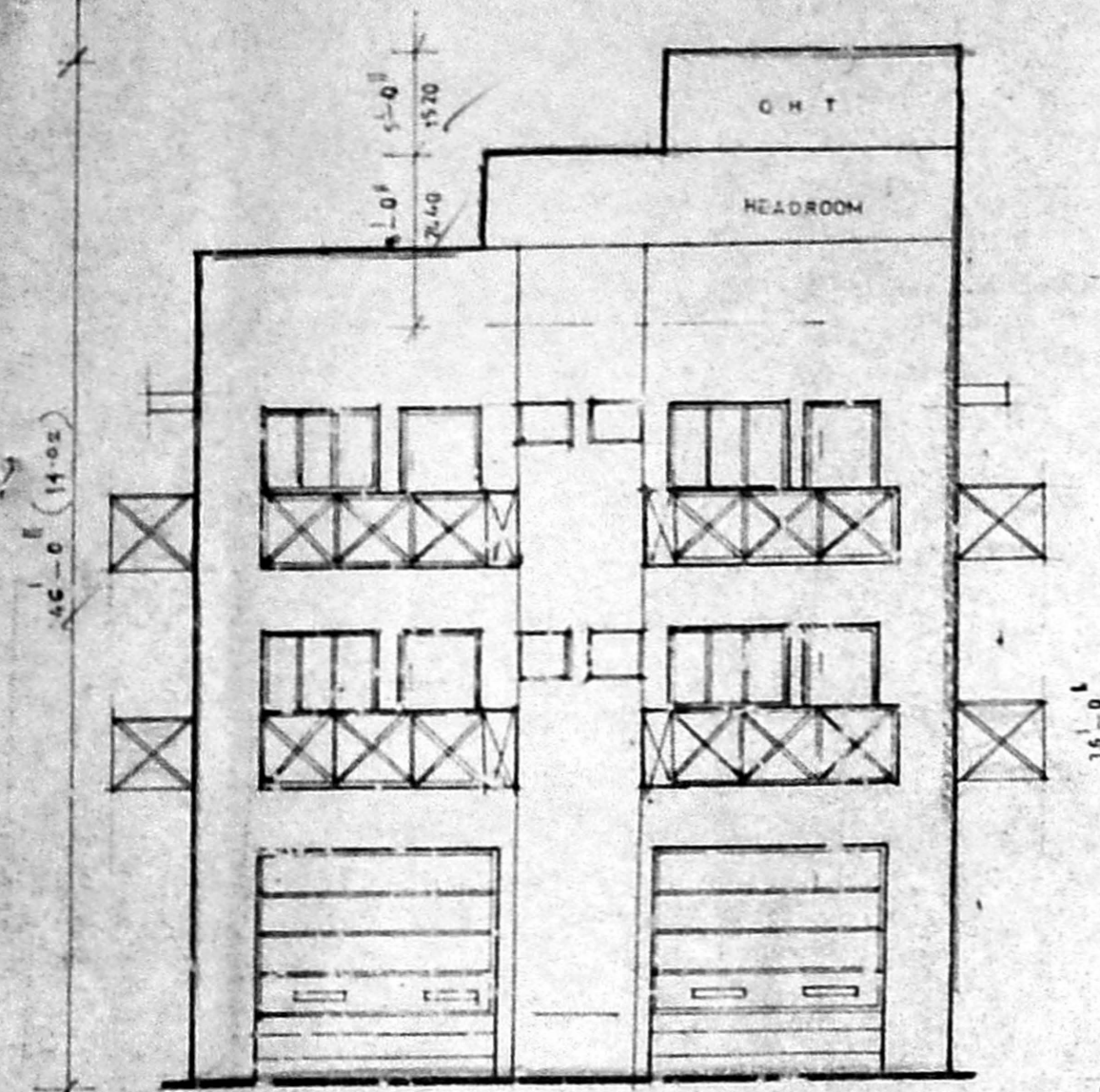

front elevation

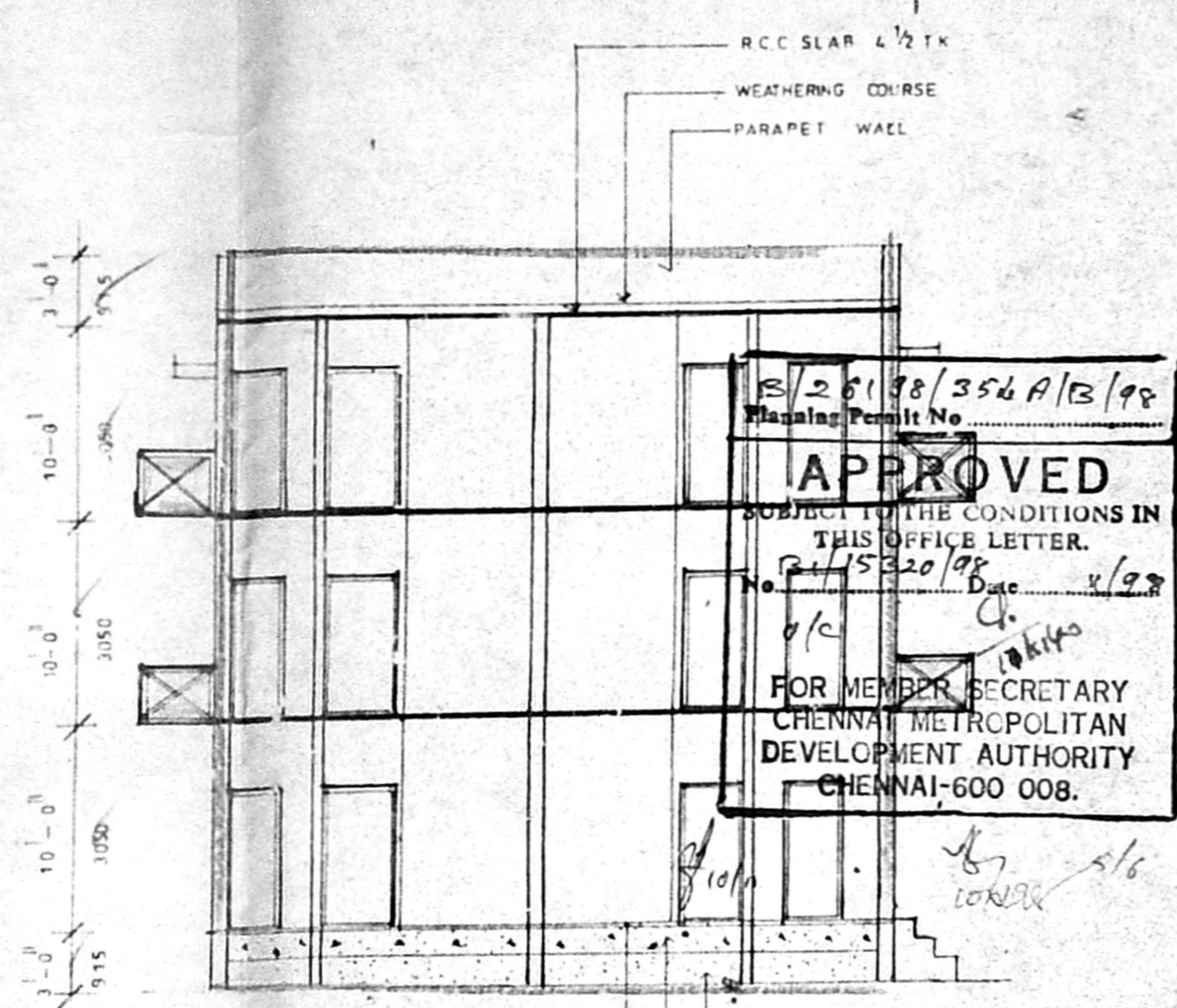

section a-a

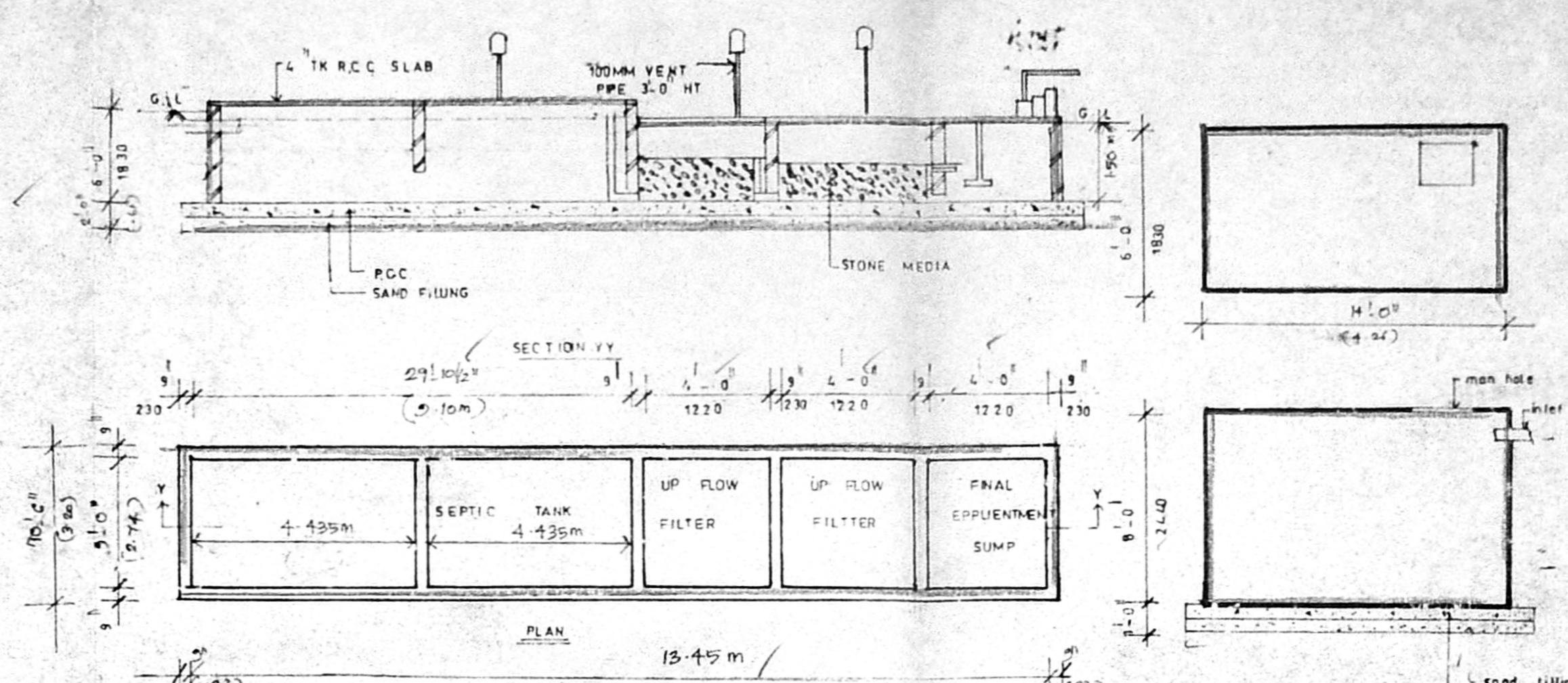

SEPTIC TANK

SUMP DETAIL

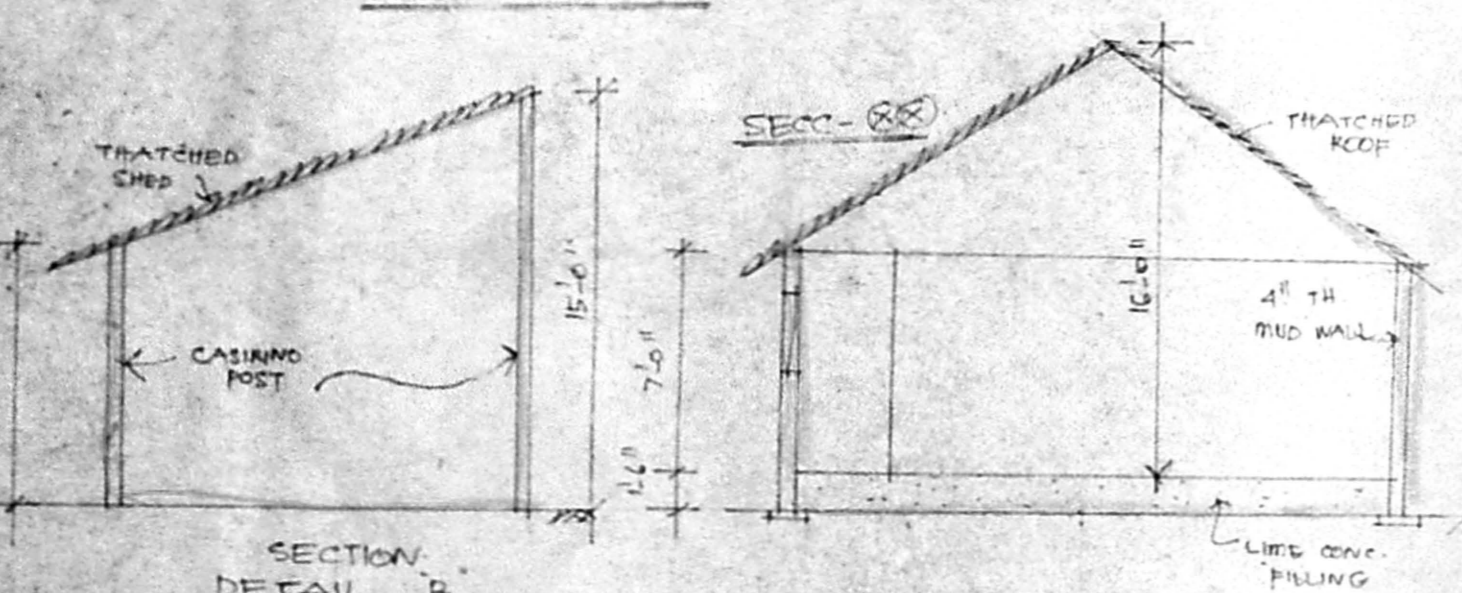

SECTION DETAIL B

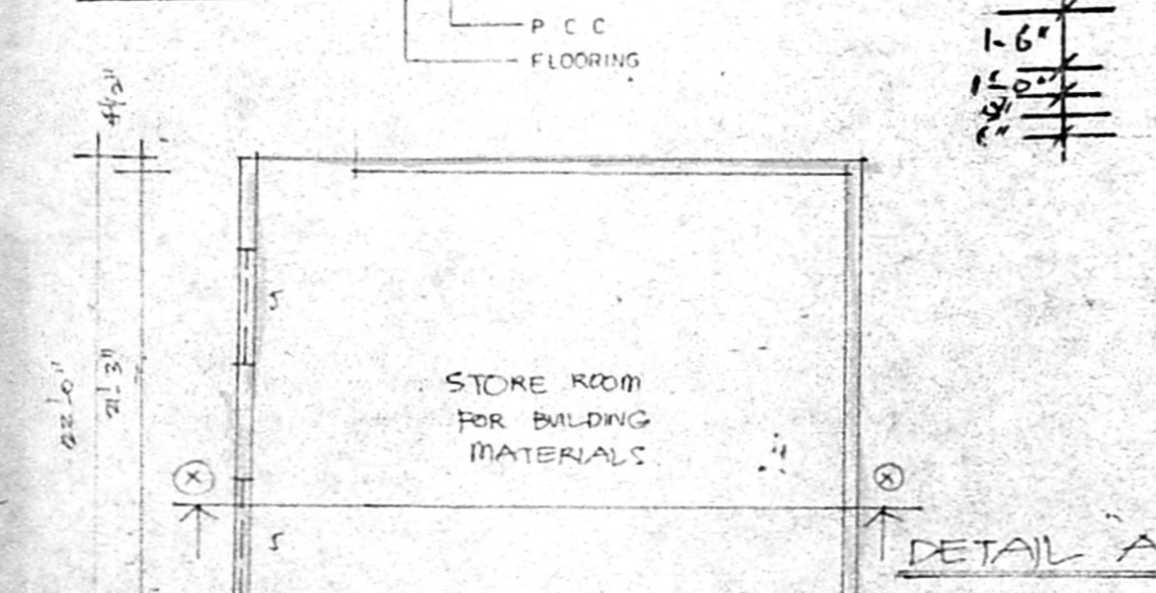

DETAIL A

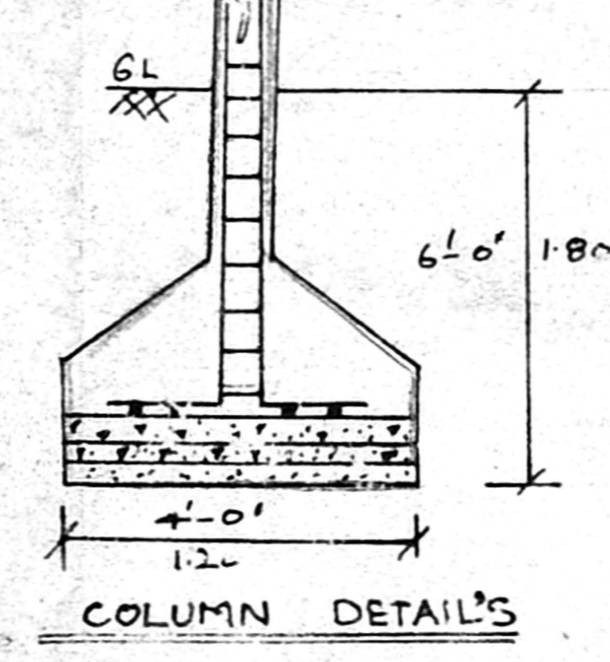

COLUMN DETAILS

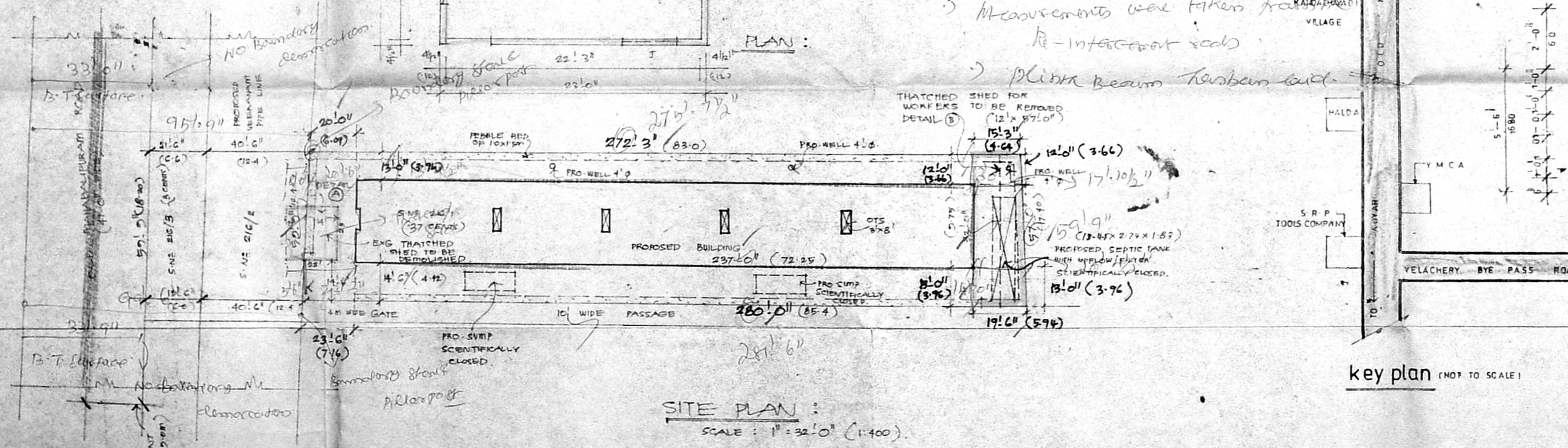

SITE PLAN :
SCALE : 1" = 32'0" (1:400)

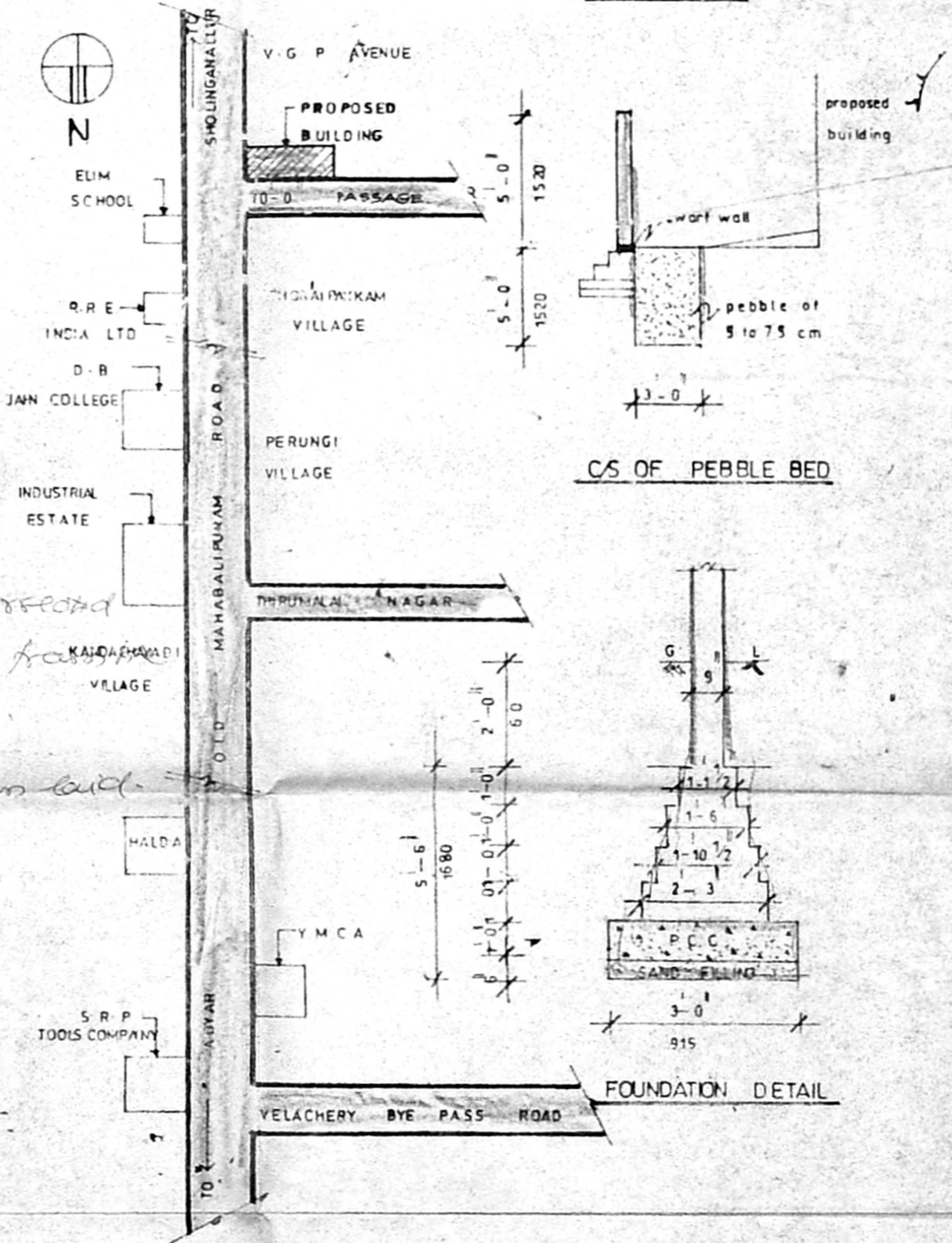

key plan (NOT TO SCALE)

S/26198/354A/12/98
Planning Permit No.
APPROVED
SUBJECT TO THE CONDITIONS IN THIS OFFICE LETTER.
Date: 4/9/98
FOR MEMBER SECRETARY
CHENNAI METROPOLITAN
DEVELOPMENT AUTHORITY
CHENNAI-600 008.

CMDA (B) No. 1
C.No. 31/15320/98
Asst. _____
Scrutiny P.A. _____
A.P. _____ D.P. _____

COLOR CODE

| | |
|------------|----------------|
| PROPOSED | [Color swatch] |
| ROAD | [Color swatch] |
| BOUNDARY | [Color swatch] |
| DEMOLITION | [Color swatch] |

SCALE 1" = 32'0" (1:400)

plan showing the pro constn of departmental stores cum residential flats at old mahabalipuram road s.no: 212/1, of okkiamthoripakkam vilage st Thomas mount union saidapet Taluk.

OWNER: K. R. Suresh Babu
LICENSED SURVEYOR

K. SELVAM, B.E., AMIE, C.Eng (I), A.I.V.,
Consulting Civil Engineer Chartered Engineer
Approved Valuer, Licensed Surveyor
Class-1, Reg No 319/98-99
Corporation of Chennai & Ambattur Municipality
No. 1/370, Mgappair East,
CHENNAI 600 050.

CMDA (B) / No. 1
 C. No. 15320/198
 Asst. _____
 Scrutiny _____
 P. A. _____
 A.P. _____
 D.P. _____

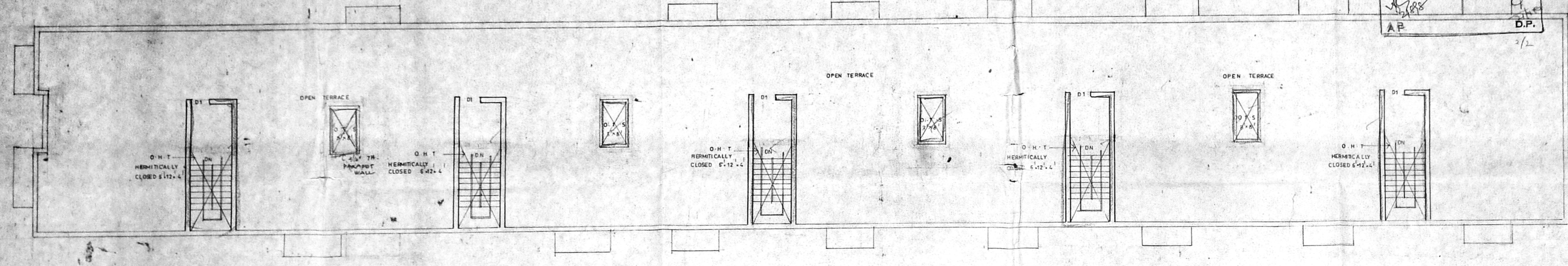

TERRACE FLOOR PLAN

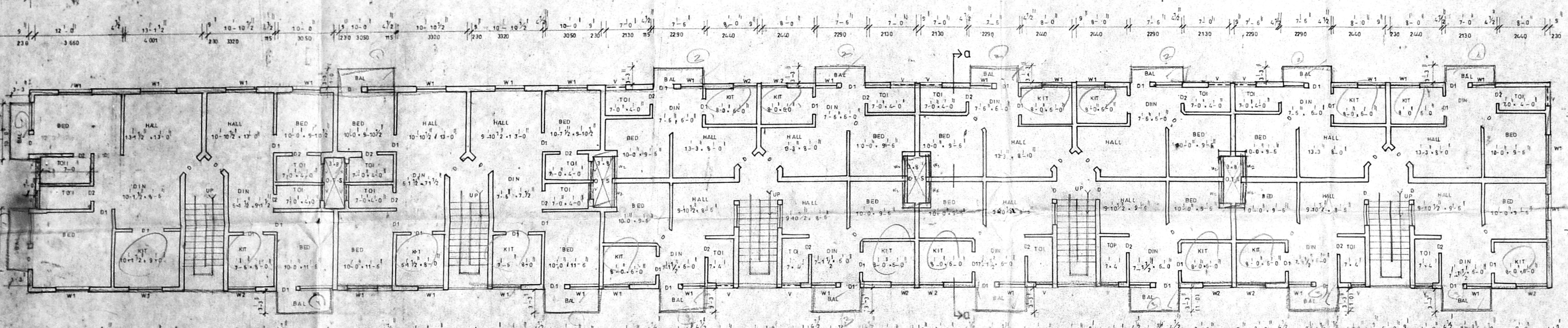

TYPICAL FLOOR PLAN (FIRST, SECOND)

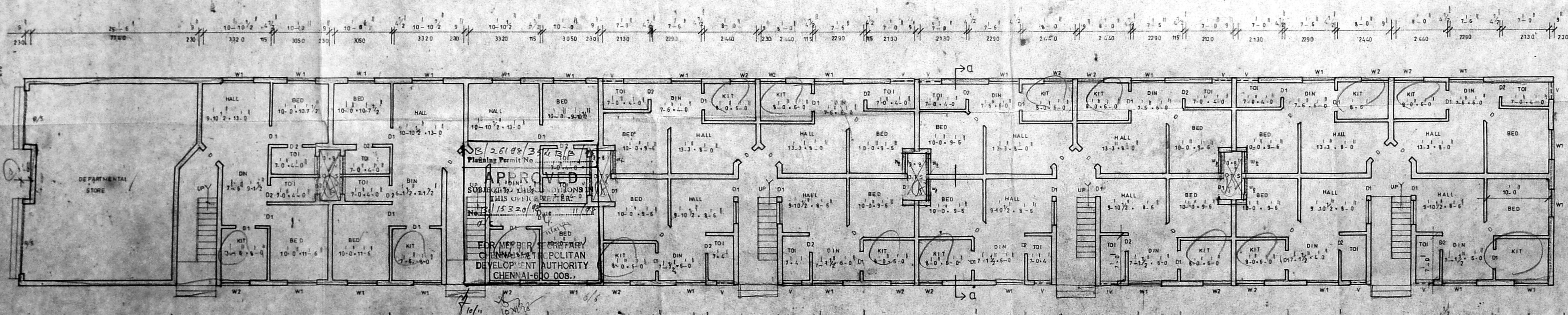

GROUND FLOOR PLAN

| SPECIFICATION | |
|---|---|
| FOUNDATION | R.C.C. FOOTING OVER P.C.C. AND SAND FILLING |
| B.WORK | BRICK WORK IN C.M. BASEMENT AND 1:3 IN S. STRUCTURE |
| R.C.C. | R.C.C. ROOF SLAB 1:24, 1:12, 1:4, 0.5% REINFORCEMENT |
| PLASTERING, PLASTERING | ARE 12MM TK. |
| JOINERY DETAILS | |
| R/S | ROLLING SHUTTER 3-0 x 10-0 2440 x 1050 |
| D | DOOR 7-3 x 7-0 8990 x 2130 |
| D1 | DOOR 3-0 x 7-0 85 x 2130 |
| D2 | DOOR 2-6 x 7-0 760 x 2130 |
| W | WINDOW 5-0 x 4-5 1520 x 1370 |
| W1 | 4-0 x 4-5 1020 x 1370 |
| W2 | 3-0 x 4-5 915 x 1370 |
| V | VENTILATOR 2-0 x 2-0 60 x 60 |
| AREA DETAILS | |
| PLDT | EXTENT 50 FT 50.14 |
| G | FLOOR 1455.675 180.95 |
| F | FLOOR 390.525 707.95 |
| S | FLOOR 751.525 707.95 |
| COVERAGE 68.74 | |
| F.S. 1:64 | |
| COLOUR CODE | |
| PROPOSED | |
| ROAD | |
| BOUNDARY | |
| SCALE 1" = 3'-0" (1:11250) | |
| plan showing the pro constn of departmental stores cum residential flats at old mahabalipuram road s.no.216/1 of okkiamthorapakkam village st Thomas mount p. union saidapet Taluk. | |
| OWNER | K. L. Swaminathan |
| LICENCED SURVEYOR | K. SELVAN, B.E., A.M.I.E. Consulting Civil Engineer, Chartered Engineer, Class - I Licensed Surveyor, Reg. No. 673 Corporation of Chennai & Ambattur Municipality No. 1137A, Kocapattai East, CHENNAI-600 050. |